

BASIN DETAIL PLAN
SCALE 1:500

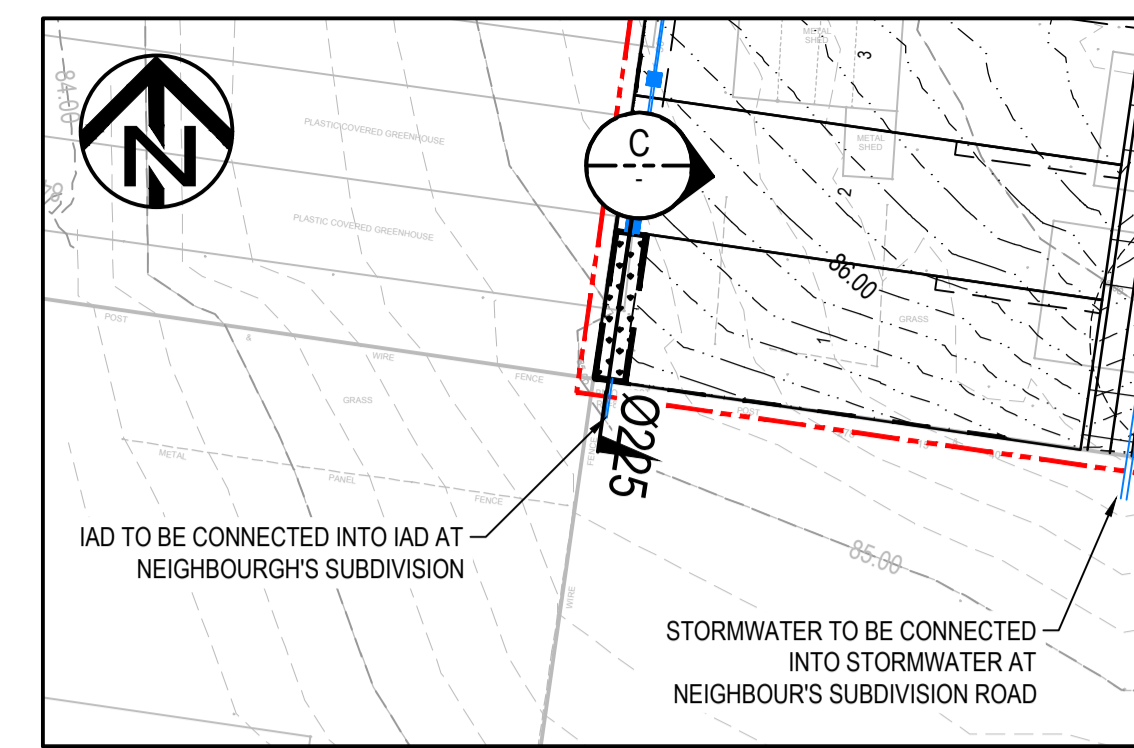

BIORETENTION CELL LOT 1 DETAIL PLAN
SCALE 1:500

- LEGEND**
- SITE BOUNDARY
 - - - EXISTING CONTOUR
 - - - 86.00 PROPOSED MAJOR CONTOUR
 - - - 86.10 PROPOSED MINOR CONTOUR
 - PROPOSED STORMWATER STUB CONNECTION
 - PROPOSED STORMWATER GRATED PIT
 - PROPOSED STORMWATER KERB INLET PIT
 - PROPOSED HEADWALL

- NOTES:**
- REFER TO DRAWING 002 FOR GENERAL NOTES AND SPECIFICATIONS.

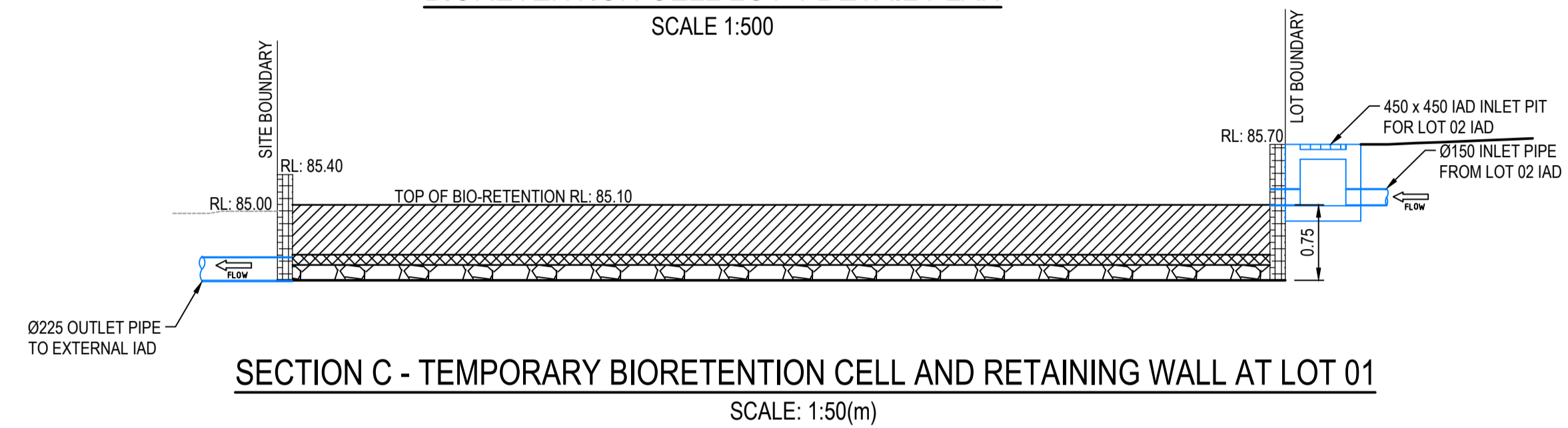

SECTION C - TEMPORARY BIORETENTION CELL AND RETAINING WALL AT LOT 01
SCALE: 1:50(m)

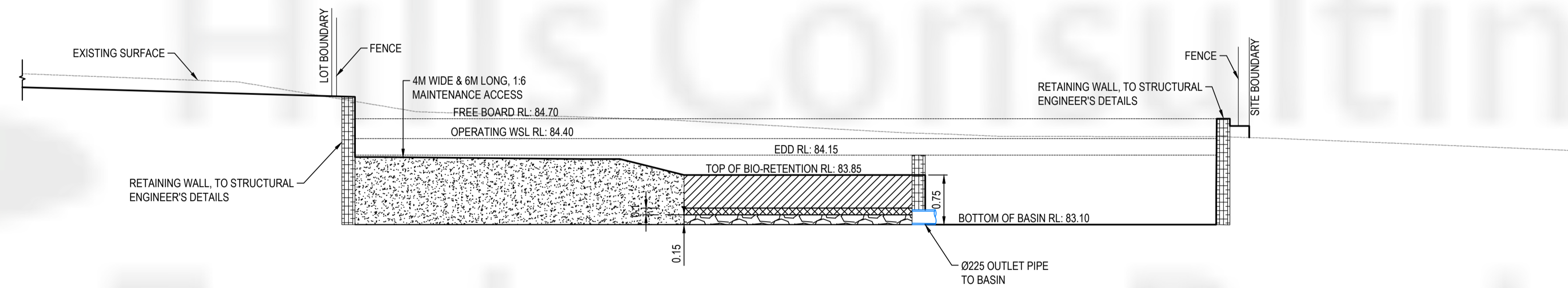

SECTION A - TEMPORARY OSD/BIORETENTION CELL AND RETAINING WALL
SCALE: 1:50(m)

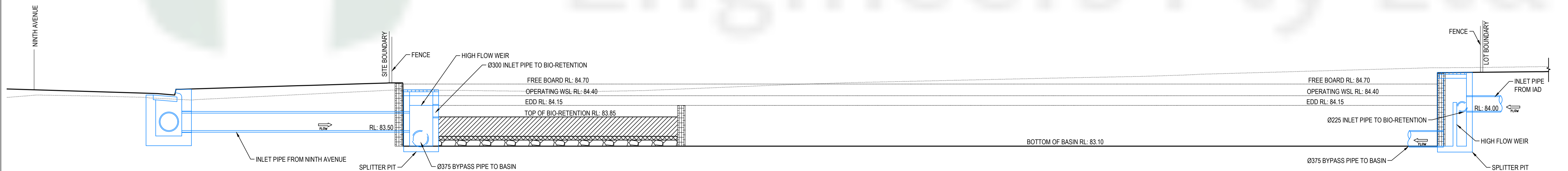

SECTION B - TEMPORARY OSD/BIORETENTION CELL AND RETAINING WALL
SCALE: 1:50(m)

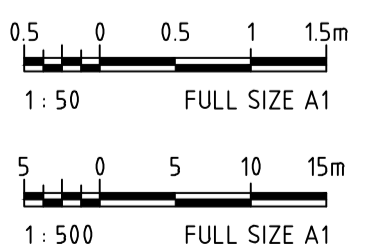

REVISION	DESCRIPTION	APPROVED	DATE
B	RE-ISSUE FOR DA APPROVAL		
A	ISSUE FOR DA APPROVAL		

NOTE: INFORMATION CONTAINED IN THIS PLAN IS THE COPYRIGHT OF HILLS CONSULTING ENGINEERS PTY LTD. THE USE, DUPLICATION (WHETHER IN PART OR FULL) WITHOUT WRITTEN CONSENT OF HILLS CONSULTING ENGINEERS PTY LTD IS PROHIBITED. ALL RIGHTS RESERVED. COPYRIGHT

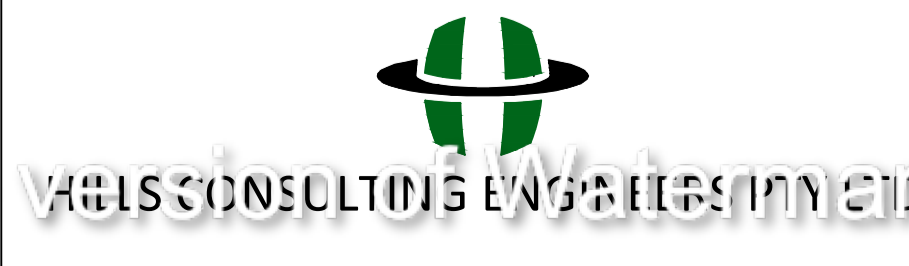

SUITE 3, 1-9 PALMER ST
PARRAMATTA NSW 2150
POST PO BOX 2760 NORTH PARRAMATTA, NSW, 1750
PH (02) 9633 8232
FAX (02) 9683 1670

Scale: 1:50 / 1:500
Datum: AHD Sheet Size: A1
Designer: S.M Date: 20/05/2020
Drawn: S.I Date: 05/02/20
Approved: P.C Date: 20/05/2020

CLIENT: OZLAND DEVELOPER GROUP
PROJECT: 20 NINTH AVENUE AUSTRAL
COUNCIL: LIVERPOOL CITY COUNCIL
COMP REF: PC604-DA-031-BIORETENTION BASIN PLAN AND SECTIONS

JOB NO.: PC604-DA
SHEET NO: 14 OF 17
REVISION: B